

# PLAT OF SURVEY

A parcel of land situated in the Southeast Quarter of Section 32, Town 7 North, Range 4 East, Brady Township, Williams County, Ohio. Located within the North and the East of the First Principal Meridian of the Original Land Subdivisions of Ohio.

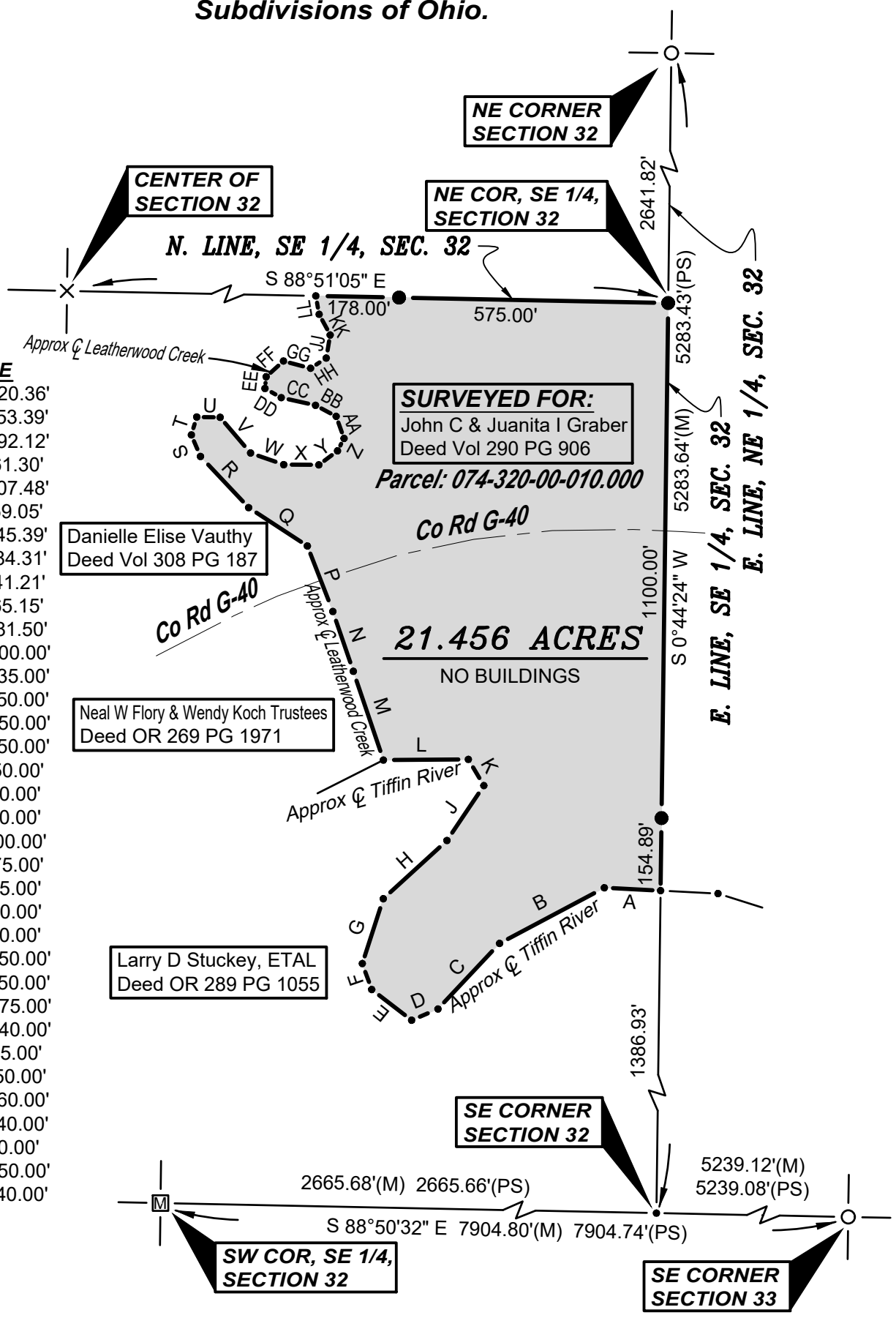
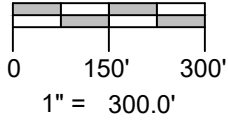
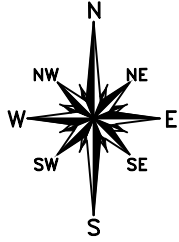

### TANGENT TABLE

A - N 87°04'19" W	120.36'
B - S 62°02'11" W	253.39'
C - S 43°13'01" W	192.12'
D - S 66°55'44" W	61.30'
E - N 52°22'06" W	107.48'
F - N 19°59'31" W	59.05'
G - N 17°59'17" E	145.39'
H - N 47°34'15" E	184.31'
J - N 33°54'24" E	141.21'
K - N 30°34'36" W	65.15'
L - S 89°32'49" W	181.50'
M - N 18°44'10" W	200.00'
N - N 18°54'20" W	135.00'
P - N 21°15'40" W	150.00'
Q - N 56°49'17" W	150.00'
R - N 43°16'09" W	150.00'
S - N 23°05'53" W	50.00'
T - N 16°55'53" E	40.00'
U - S 89°03'39" E	50.00'
V - S 40°28'56" E	100.00'
W - S 70°40'02" E	75.00'
X - S 89°35'34" E	75.00'
Y - N 53°16'13" E	50.00'
Z - N 27°29'28" E	30.00'
AA - N 19°37'20" W	50.00'
BB - N 61°48'01" W	50.00'
CC - N 77°27'25" W	75.00'
DD - N 60°27'26" W	40.00'
EE - N 5°37'31" E	25.00'
FF - N 47°42'04" E	50.00'
GG - S 74°55'19" E	60.00'
HH - N 56°48'20" E	40.00'
JJ - N 9°47'13" E	50.00'
KK - N 28°12'43" W	50.00'
LL - N 10°21'38" W	40.00'

### SURVEY LEGEND

- Placed 5/8" Rebar w/ Cap
- × Found PK Nail
- Point Established this Survey
- Found Iron Pin or Pipe
- Ⓜ Found Monument Box
- ⊗ Found Railroad Spike

### REFERENCE SURVEYS

- Volume 24R Page 083
- Volume 24R Page 262
- Volume 24R Page 271
- Volume 25R Page 136

### GENERAL OCCUPATION NOTE:

No fences existed along the North or East boundaries of this property and were wooded and agricultural. The western and southern boundaries of this property were wooded portions of the Tiffin River and a drainage ditch.

I HEREBY CERTIFY THAT I HAVE SURVEYED THE PREMISES SHOWN ON THE PLAT ABOVE. ALL DIMENSIONS ARE SHOWN IN FEET AND DECIMALS THEREOF. SINCE THIS SURVEY DOES NOT INCLUDE A TITLE SEARCH, THERE COULD BE EASEMENTS OR OTHER ENCUMBRANCES UPON THE LAND WHICH ARE NOT SHOWN ON THIS SURVEY PLAT. IF THESE ARE REQUIRED, PLEASE FURNISH THE NECESSARY INFORMATION. THE BEARINGS AND DISTANCES SHOWN ON THE PLAT ABOVE ARE BASED ON STATE PLANE COORDINATES, SPC83, ZONE-OHIO NORTH. THIS SURVEY HAS BEEN RECORDED IN VOL. 28R PAGE 420 OF THE WILLIAMS COUNTY SURVEY RECORDS.

*Brian M. Wieland*  
BRIAN M. WIELAND - REGISTERED SURVEYOR NO. 8286

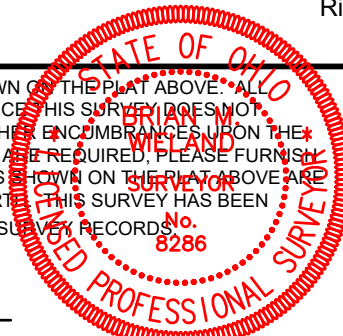

DATE: 12-2-2023 JOB: 23-131a

**WIELAND SURVEYING & ENGINEERING, LLC**  
14067 COUNTY ROAD 20  
WEST UNITY, OH 43570  
419-553-0112 VOICE  
brian@wielandsurveying.com